



Patient Champion Program



Patient Champion Program

The Patient Champion Program is a unique financial partnership to support innovative research in areas of musculoskeletal health.

Did you know?

The Orthopaedic Research Foundation, Inc. (ORF) is one of the largest, not-for-profit, orthopaedic research and educational organizations in the Midwest. The ORF is consistently sought out by leading academic institutions and public and private companies to conduct research in areas such as cartilage repair, biotech, arthritis, joint replacements, sports medicine, spine care and traumatic injuries. As we enter a new era of healthcare and product innovation, the ORF is uniquely positioned to offer breakthroughs in orthopaedic care to Indiana residents.

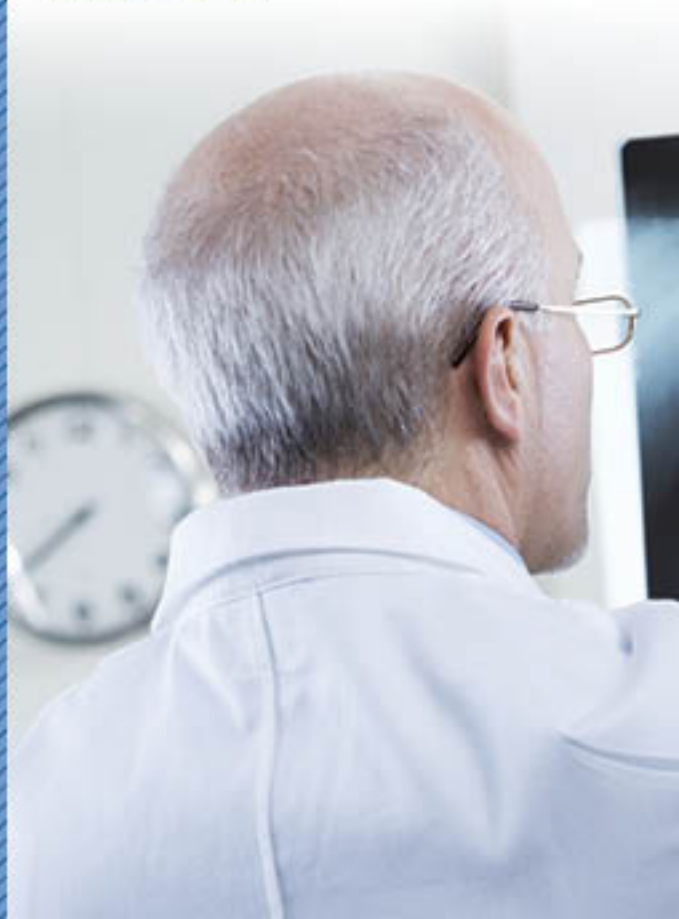



"My life has been wonderful as I can now walk miles at a time and play with my grandchildren without the agonizing pain."



Become a Champion Today

Name: _____

Address: _____

City: _____ State: _____

Zip Code: _____ Phone: _____

E-mail: _____

Amount I would like to donate: \$ _____

Please indicate here if you would like your donation directed to a specific research area:

Please enclose a check made payable to the
Orthopaedic Research Foundation, Inc

Please send this form to:
Orthopaedic Research Foundation
8450 Northwest Boulevard
Indianapolis, Indiana 46278

For more information, please call (317) 802-2880 or visit our website at OrthopaedicResearchFoundation.org.

Thank you!

All information you provide will be kept confidential.
The ORF is a 501(c)(3) not-for-profit foundation.



“This is a true blessing for being able to continue my work and live without continuous pain.”



8450 Northwest Boulevard
Indianapolis, Indiana 46278
OrthopaedicResearchFoundation.org

